LAMSAT BISMITI
ESTABLISHMENT

مؤسسة لمسات بصمتي



CORPORATE PROFILE 2026

Skilled people, *stronger projects*

Manpower supply, camera installation, shutter work, electrician services, building glass work and trading material supply. One registered Saudi establishment, one accountable team, Riyadh and across the Kingdom.

BUILDING 7302, KAWKAB STREET · AL NAHDAH DISTRICT, RIYADH 13222 · KINGDOM OF SAUDI ARABIA

LAMSATBISMITI.COM

CONTENTS

Inside this *profile*

03 About the establishment
04 Mission, vision and values
05 Services at a glance
06 Manpower Supply
07 CCTV Security Systems
08 Rolling Shutter Works
09 Electrician Services
10 Trading Material Supply
11 Building Glass Work
12 Trades on our roster
13 Products we supply
14 How we work
15 Clients and sectors
16 Documentation
17 Contact

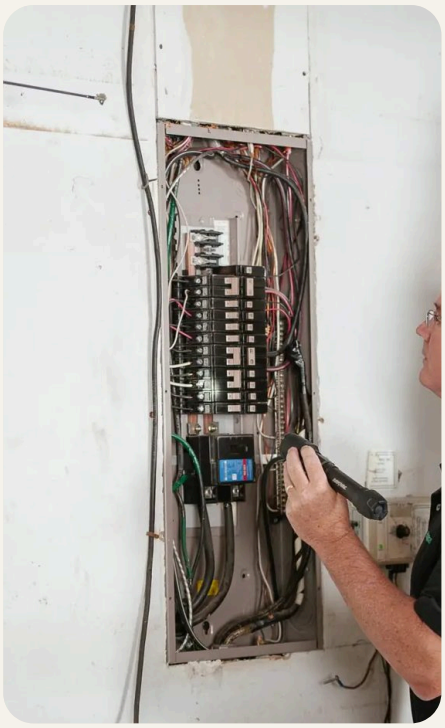

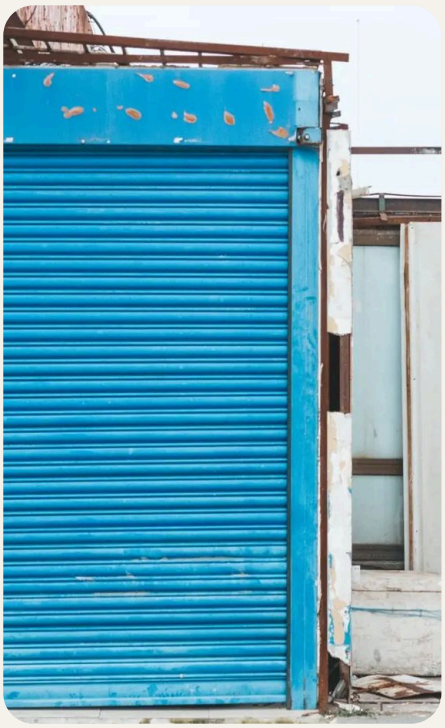

This profile summarises the services, trades, products and registrations of Lamsat Bismiti Establishment as of October 2026. Rates, lead times and scope are confirmed in writing for each enquiry.

WHO WE ARE

A registered Saudi *contractor*

Lamsat Bismiti Establishment is a leader in the contracting and labour leasing sector, supporting engineering and construction work with skilled and trained labour, installations and material supply. We provide what a project needs to be executed with efficiency and quality in performance.

We recruit, document, house and transport the workforce so clients receive trained people on site with valid iqamas, trade certificates and safety inductions already in hand. The same crews, under the same written quotation, deliver camera systems, rolling shutters, electrical works, architectural glazing and the materials each trade needs.

14	100%	48 h
Trades on roster	Documented workers	Crew mobilisation

LEGAL NAME Lamsat Bismiti Establishment	ARABIC NAME مؤسسة لمسات بصمتي
ENTITY TYPE Establishment (مؤسسة)	HEAD OFFICE Al Nahdah District, Riyadh
COMMERCIAL REGISTRATION 7055035583	VAT NUMBER 314974456400003

WHY CLIENTS CHOOSE US

- One written quotation covers people, installation and materials
- Directly employed crews under our own foreman, not sub-let gangs
- Mobilisation in 48 hours in Riyadh, with replacement cover from our pool
- Registered, VAT-compliant and reachable at a verified National Address

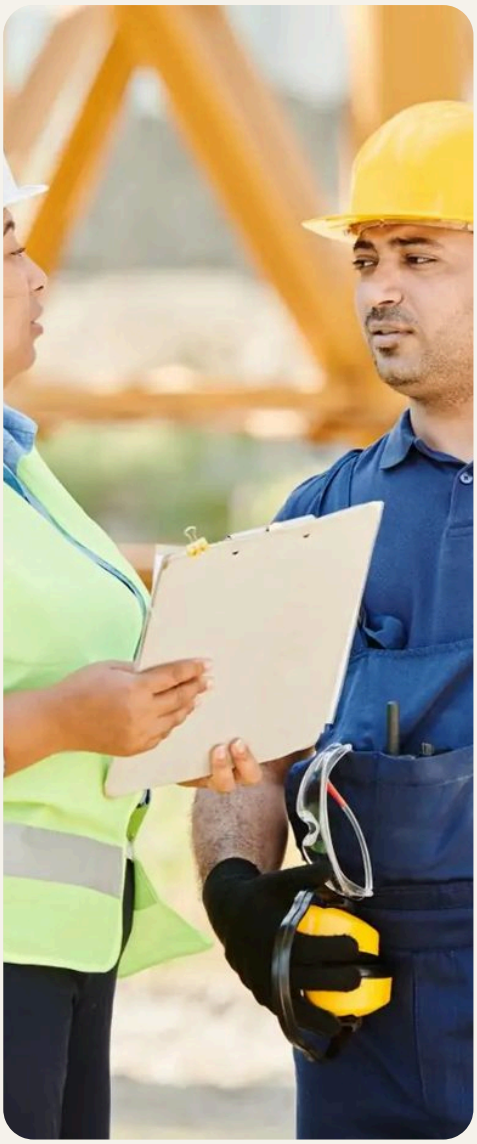



WHAT DRIVES US

Clear terms before *the work starts*

MISSION

To supply the skilled people, installations and materials that let Saudi projects run on time, on terms that are clear before the work starts.

VISION

To be the partner contractors and business owners in Riyadh call first, for every build and every premises.

HOW WE WORK

Written quotations, directly employed crews, our own supervision, and one accountable contact for the life of the contract.

01 **Skilled manpower**

Trained, certified people who arrive ready to work, with a foreman accountable to you.

02 **Quality service**

Every installation is tested and handed over with the paperwork your client will ask for.

03 **On-time delivery**

Written rates, agreed dates and mobilisation that keeps your programme moving.

04 **Trust and reliability**

A registered Saudi establishment with a verified National Address and one point of contact.



OUR SERVICES

Six services, *one accountable team*

Manpower is the core. Camera installation, shutter work, electrician services, building glass work and material supply come from the same crews, under the same written quotation.

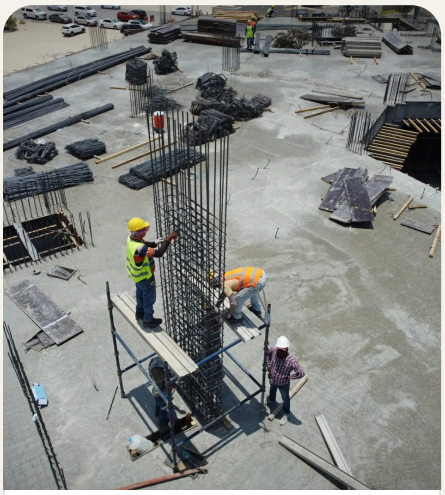

01

Manpower Supply

Skilled, documented crews on rolling or fixed-term contracts.

PAGE 06



02

CCTV Security Systems

IP and HD camera systems surveyed, installed and maintained.

PAGE 07



03

Rolling Shutter Works

Shutters and grilles surveyed, fabricated, installed and serviced.

PAGE 08

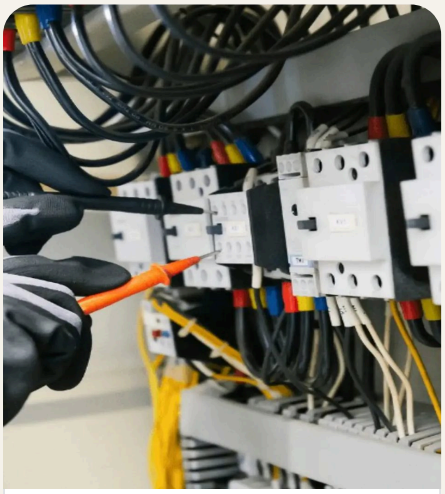

04

Electrician Services

Licensed electricians for fit-out, maintenance and site power.

PAGE 09

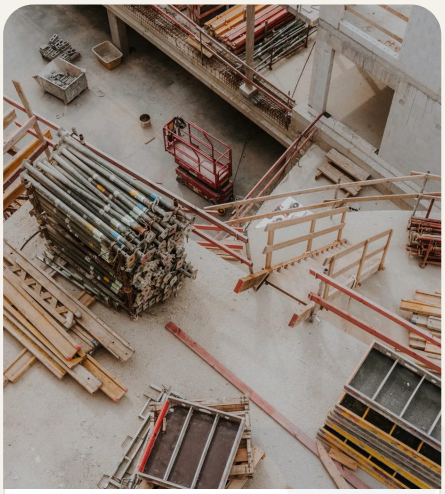

05

Trading Material Supply

Construction and MEP materials delivered to site, on time.

PAGE 10

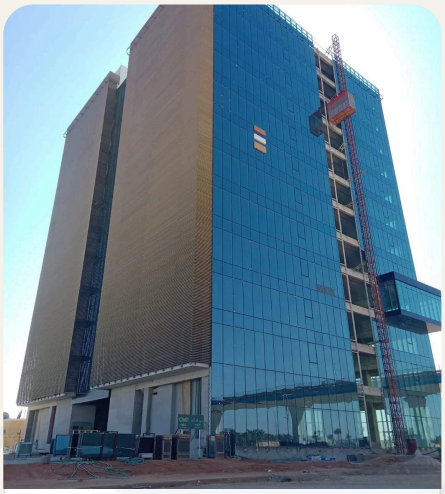

06

Building Glass Work

Façades, curtain walls, skylights, windows and interior glazing.

PAGE 11



SERVICE 01 · MANPOWER

Skilled people, *stronger projects*

We recruit, document, house and transport the workforce so you receive trained people on site with valid iqamas, trade certificates and safety inductions already in hand. Masons, helpers, supervisors, electricians, plumbers, drivers and more, on the terms your programme runs on.

14	100%	48 h
trades on roster	documented and certified	typical crew mobilisation

SCOPE OF WORK

01 Documentation
Valid iqama, trade certificates, medicals and safety cards verified before deployment.

02 Accommodation
Company housing meeting Saudi labour standards, or integration with your site camp.

03 Transport
Daily mobilisation to and from site, including remote and restricted locations.

04 HSE compliance
Site inductions, PPE issue and toolbox talks run under our own HSE programme.

05 Supervision
A foreman accountable to you for attendance, productivity and quality of work.

06 Replacement cover
Absence or under-performance is replaced from our pool, without renegotiation.

WHAT IS INCLUDED

- Verified iqama and trade certificates
- PPE issued before day one
- Housing and daily transport
- Foreman-led supervision
- Replacement from our pool
- Monthly attendance and invoicing

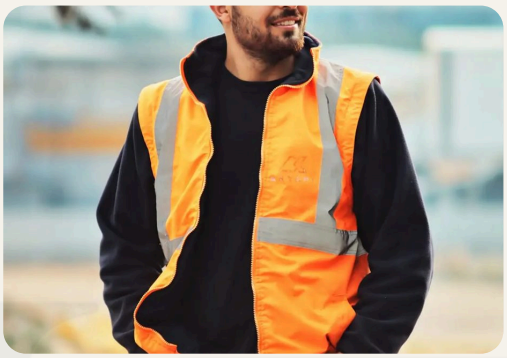



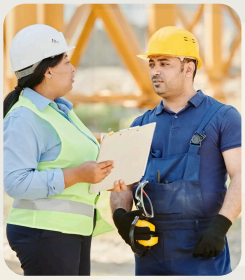



SERVICE 02 · CAMERA INSTALLATION

Reliable security, *total peace of mind*

IP and HD camera systems for shops, warehouses, compounds, villas and construction sites. We survey the premises, plan every camera position, run the cabling, configure the recorder and train your staff. Then we keep it recording with a service contract.

4 to 64
camera systems, any scale

4K
IP resolution available

90 days
retention where required

SCOPE OF WORK

01 **Site survey**
We walk the premises, identify what needs to be seen and check light levels, cable routes and network capacity.

02 **Camera plan**
A marked-up plan showing every camera position, field of view, resolution and retention, priced as one figure.

03 **Cabling and containment**
CAT6 PoE runs in conduit or tray, terminated and tested by our own electricians.

04 **Installation and setup**
Cameras aimed, recorder configured, users and permissions set, remote access secured.

05 **Testing and handover**
Day and night image checks, playback verified, staff trained on searching and exporting footage.

06 **Service contract**
Lens cleaning, firmware updates, disk-health checks and callout, so the footage exists when it is needed.

WHAT IS INCLUDED

- Remote viewing on phone and desktop
- Night performance verified before handover
- Motion alerts filtered for false triggers
- Storage sized to the retention you need
- Default passwords changed, firmware updated
- Evidence export in an accepted format

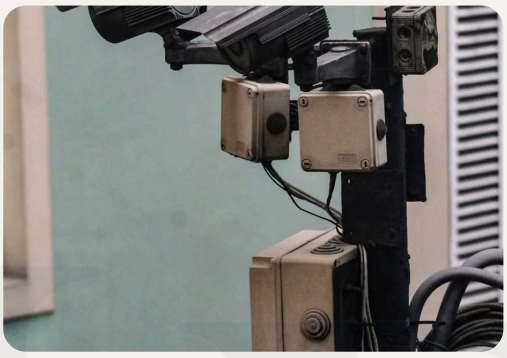







SERVICE 03 · SHUTTER WORK

Shutters, surveyed *to handover*

Rolling steel and aluminium shutters, security grilles and sectional doors for shopfronts, showrooms, warehouses and workshops. One contract covers survey, fabrication, installation, electrical connection, testing and ongoing service.

Any size
from kiosk openings to warehouse spans

Motorised
or manual, with remote and keypad

Same day
breakdown callout in Riyadh

SCOPE OF WORK

01 **Survey and measurement**
Opening, headroom, side room, lintel condition and power availability checked on site.

02 **Design and quotation**
Lath type, guide details, motor sizing, finish and control position priced as a single figure.

03 **Fabrication and finishing**
Curtains cut and assembled to your opening and powder-coated to the specified colour.

04 **Installation**
Guides, barrel and brackets fixed, electrical connection by our own electricians, making good before we leave.

05 **Testing and handover**
Cycle testing, limit and safety-edge setting and a walkthrough of manual release with your staff.

06 **Service and breakdown**
Scheduled servicing and callout cover on annual contract. Motors, springs and controls held in stock.

WHAT IS INCLUDED

- Site survey and drawing
- Powder coat in any colour
- Motor with manual override
- Remote, keypad or key switch
- Safety edge and photocell
- Annual service option

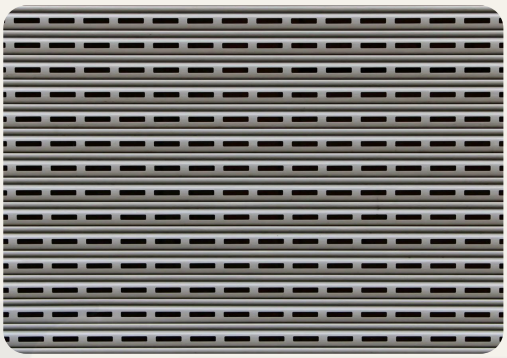







SERVICE 04 · ELECTRICIAN

Power, wired *and certified*

Licensed electricians for commercial fit-out, villa and compound wiring, distribution boards, lighting, temporary site power and planned maintenance. Supplied as a crew on your programme or as a complete electrical package with materials.

Licensed
electricians and technicians

LV
distribution, lighting and power

24 h
callout for urgent faults

SCOPE OF WORK

01 **Design and load**
Load schedule, circuit design and breaker selection prepared before any cable is pulled.

02 **Installation**
Containment, cabling, boards, lighting and power points installed by licensed electricians.

03 **Testing**
Insulation resistance, earth continuity and polarity tested and recorded for every circuit.

04 **Lighting**
Internal and external lighting, including LED upgrades and emergency lighting.

05 **Maintenance**
Planned inspection and callout contracts for commercial premises and compounds.

06 **Site crews**
Electricians supplied to contractors on rolling contracts, documented and inducted.

WHAT IS INCLUDED

- Licensed electricians
- Test certificates for every circuit
- Labelled distribution boards
- Materials supplied if required
- Emergency and site lighting
- Callout contracts available



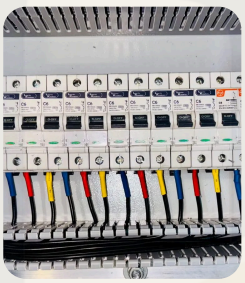

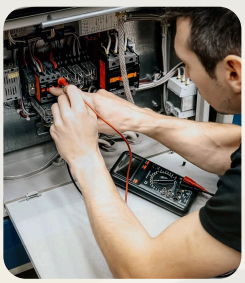



SERVICE 05 · TRADING MATERIAL SUPPLY

Materials, sourced *and delivered*

Building, finishing and MEP materials sourced from approved suppliers and delivered to site on schedule. Blocks, cement, steel, tiles, electrical and plumbing materials, safety equipment and consumables, consolidated through one supplier and one invoice.

49	One	KSA
product categories	supplier, one invoice	delivery across the Kingdom

SCOPE OF WORK

01 **Sourcing**
Approved suppliers and recognised brands, with mill certificates and data sheets on request.

02 **Consolidation**
Multiple material categories delivered under one purchase order and one invoice.

03 **Scheduling**
Deliveries phased against your programme so material arrives when the trade does.

04 **Logistics**
Trucks, drivers and offloading crews supplied with the material.

05 **Stock holding**
Recurring consumables held in stock for call-off delivery.

06 **Credit terms**
Account terms for established contractors, on application.

WHAT IS INCLUDED

- Approved supplier sourcing
- Certificates and data sheets
- Scheduled delivery to site
- Offloading crews
- Consolidated invoicing
- Account terms on application









SERVICE 06 · GLASS WORK

Glass, from façade *to shower screen*

Structural and architectural glazing for villas, commercial buildings and towers: curtain walls, spider and semi-unitised façades, skylights, aluminium windows and sliding doors, frameless partitions, balustrades and shower enclosures. Surveyed, fabricated and installed by our own glazing crews.

Tempered
laminated, insulated and reflective glass

Aluminium
systems in powder coat or anodised finish

To height
with cradle, lift or scaffold access

SCOPE OF WORK

01 **Survey and shop drawings**
Openings measured, structure checked and shop drawings issued for approval before any glass is ordered.

02 **Glass and framing supply**
Tempered, laminated, insulated and reflective glass with aluminium systems in powder-coat or anodised finish.

03 **Façades and curtain walls**
Stick, semi-unitised and spider glazing installed with cradle, lift or scaffold access on buildings of any height.

04 **Windows, doors and skylights**
Aluminium windows, sliding and folding doors, skylights and canopies, sealed against dust, heat and water.

05 **Interior glazing**
Frameless partitions, glass doors, balustrades, shower enclosures, mirrors and glass shelving.

06 **Replacement and maintenance**
Broken panel replacement, resealing and gasket renewal, with emergency boarding where needed.

WHAT IS INCLUDED

- Site survey and shop drawings
- Safety glass to Saudi standards
- Aluminium in any RAL colour
- Access equipment and lifting
- Weather sealing and gaskets
- Post-handover replacement service





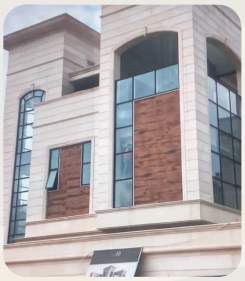

MANPOWER

14 trades, *ready to mobilise*

Each worker arrives with a valid iqama, trade certificate and safety induction. Crews work under our own foreman, with replacement cover and monthly attendance reporting.



Manpower Supply



Masonry



Scaffold & Access



Skilled Helper



Site Supervisor



Electrician Services

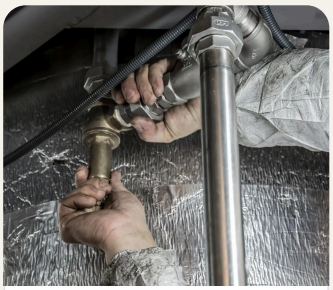

Plumbing & Piping



Rolling Shutter Installation



CCTV Security System



Trading Material Supply



Drafting & Design



Driver & Logistics

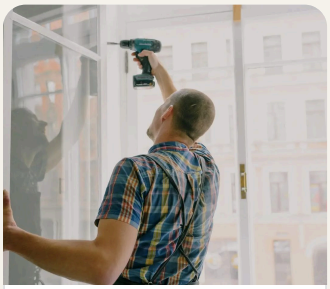

Glass & Aluminium Works



Painting & Finishing

Contract terms. Rolling monthly, fixed-term or per-job rates, quoted in writing per worker or per task. Transport, housing and site induction paperwork handled before the crew reports to your gate.

TRADING MATERIAL SUPPLY

49 product categories, *delivered to site*

Construction materials 30

- Cement & concrete
- Aggregates
- Blocks & masonry
- Reinforcement steel
- Structural steel
- Formwork & accessories
- Waterproofing
- Thermal & acoustic insulation
- Roofing materials
- Flooring materials
- Wall finishes
- Ceiling materials
- Paints & coatings
- Doors
- Windows & glazing
- Joinery & cabinets
- Plumbing systems
- Drainage systems
- Sanitary ware
- Firefighting systems
- Electrical materials
- Lighting
- Low-current systems
- HVAC materials
- Road works materials
- Fencing & gates
- Hardware & fasteners
- Chemicals & sealants
- Geosynthetics
- Precast concrete items

Safety materials & PPE 9

- Personal protective equipment
- Fall protection equipment
- Traffic & site safety
- Fire safety equipment
- First aid & emergency
- Spill control & chemical safety
- Confined space & LOTO
- Site safety & protection
- Additional safety items

Electrical products 6

- Cables & wiring
- Containment
- Distribution
- Wiring devices
- Lighting
- Explosion-proof equipment

Tools, welding & workshop 4

- Hand tools
- Power tools
- Welding products
- Workshop products


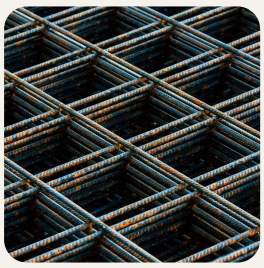






EXPLOSION-PROOF ELECTRICAL EQUIPMENT

Certified equipment for hazardous and harsh environments: extreme heat, wet and offshore conditions, off-grid and remote locations.

- Lighting fixtures for indoor, outdoor, hazardous and safe areas
- Local control stations and control panels
- Receptacles and plugs
- Instrument housings and acoustic signals
- Junction and pulling boxes
- Disconnect switches
- Beacons and strobe lights
- Cable glands and cable cleats

SECTORS

Oil & gas · Telecom · Industrial · Offshore · Remote locations

SOLAR AND HYBRID SOLUTIONS

Solar and hybrid micro-grids for telecom, oil & gas and industrial sites where mains power is unreliable or absent.

PROCESS

From enquiry to *handover*

01

Scope and quotation

Send the trades, headcount, drawings or material list and the site. A written per-worker or per-job rate comes back, usually the same working day.

02

Select and verify

Workers are shortlisted from our roster and their iqamas, trade certificates and safety cards are verified.

03

Mobilise

Transport, housing and site induction paperwork handled before the crew reports to your gate.

04

Work on site

Crews work under our foreman. Camera, shutter and electrical jobs are completed and tested by the same team.

05

Support

Replacement cover, monthly attendance reporting and one point of contact that stays the same.

HEALTH, SAFETY AND COMPLIANCE

- Site induction and toolbox talk before every shift
- PPE issued and checked by our foreman
- Trade certificates and safety cards verified before mobilisation
- Electrical and camera installations tested and documented at handover
- GOSI, iqama and medical insurance maintained for every worker
- Monthly attendance and incident reporting to the client

REGISTRATIONS

- ✓ National Address verified
- ✓ Commercial registration active
- ✓ VAT registered
- ✓ GOSI compliant



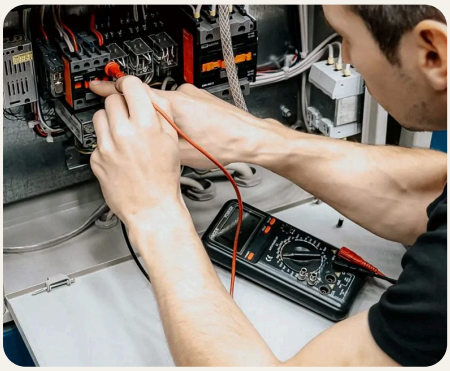

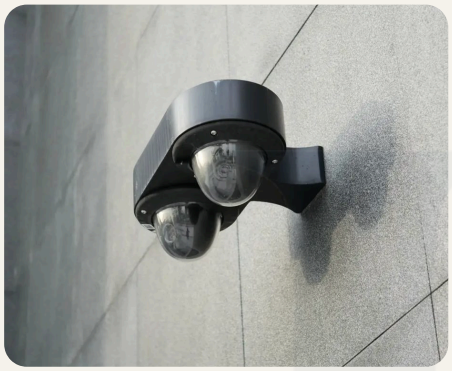



TRACK RECORD

Trusted on projects *across the Kingdom*

Our crews and supplies have supported main contractors and owners on oil and gas, petrochemical, mining, giga-project and commercial sites.

أرامكو السعودية saudi aramco
سابك sabic
JGC
أمـــالا AMAALA
TECNICAS REUNIDAS
MA'ADEN معادن Saudi Arabian Mining Company شركة التعدين العربية السعودية
HYUNDAI ENGINEERING & CONSTRUCTION
SAMSUNG SAMSUNG ENGINEERING
Red Sea Global
أنابيب ANABEEB
شركة كيمائيات الميثانول METHANOL CHEMICALS COMPANY

OIL & GAS · PETROCHEMICALS · MINING · GIGA-PROJECTS · COMMERCIAL & RETAIL · RESIDENTIAL VILLAS · WAREHOUSING & LOGISTICS · TELECOM & UTILITIES

The crews arrived documented and inducted, and the foreman ran the gang without us chasing. Exactly what a subcontractor should be.

PROJECT MANAGER, MAIN CONTRACTOR · RIYADH

Shutter surveyed on Sunday, installed and tested by Thursday. The motor and remote were set up before they left.

SHOWROOM OWNER · AL NAHDAH, RIYADH

Twenty cameras planned on a drawing before any cable went in. Night footage was checked with us before handover.

WAREHOUSE OPERATIONS LEAD · RIYADH

Material deliveries landed with the trade, not a week before it. One supplier and one invoice saved our storekeeper a lot of time.

SITE ENGINEER · RIYADH

OFFICIAL DOCUMENTS

Registered, taxed *and addressed*

Each certificate carries a QR code that can be scanned to verify it with the issuing authority. Full copies are supplied with every quotation on request.



MINISTRY OF COMMERCE

Commercial registration

UNIFIED NATIONAL NUMBER

7055035583

Issued 19 Aug 2026 · Status: active



ZAKAT, TAX AND CUSTOMS AUTHORITY

VAT registration certificate

VAT NUMBER

314974456400003

Effective 1 Sep 2026 · Certificate 100261186964158



SAUDI POST · NATIONAL ADDRESS

National Address proof

SHORT ADDRESS

RFNC7302

Proof 1095826543 · Valid to 15 Apr 2027

Lamsat Bismiti Establishment مؤسسة لمسات بصمتي

SHORT ADDRESS	BUILDING NO.	STREET	DISTRICT	POSTAL CODE	CITY
RFNC7302	7302	Kawkab Street	Al Nahdah District	13222	Riyadh, Kingdom of Saudi Arabia

Working with main contractors. We hold GOSI, iqama and medical insurance records for every worker and can provide attendance, certification and insurance summaries in the format your prequalification pack requires.

LET'S TALK ABOUT YOUR PROJECT

Request a written *quotation*

TELEPHONE
011 286 5215

MOBILE
055 416 7918
056 546 8257

WHATSAPP
+966565468257

EMAIL
info@lamsatbismiti.com

WEBSITE
lamsatbismiti.com

HOURS
Saturday to Thursday,
8:00 to 18:00

HEAD OFFICE
Building 7302, Kawkab Street
Al Nahdah District, Riyadh 13222
Kingdom of Saudi Arabia
National Address RFNC7302

LAMSAT BISMITI
ESTABLISHMENT

© 2026 LAMSAT BISMITI ESTABLISHMENT · مؤسسة لمسات بصمتي